.....

.....

.....

.....

.....

.....

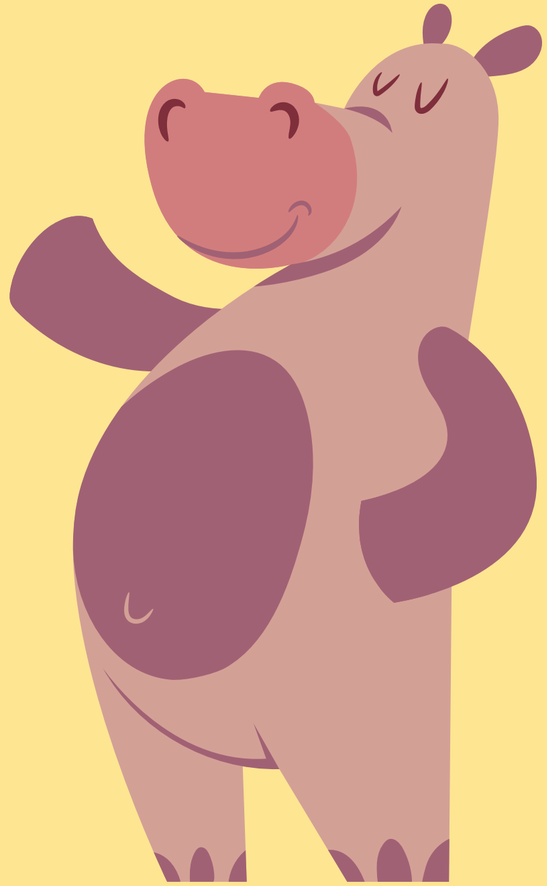

.....

.....

.....

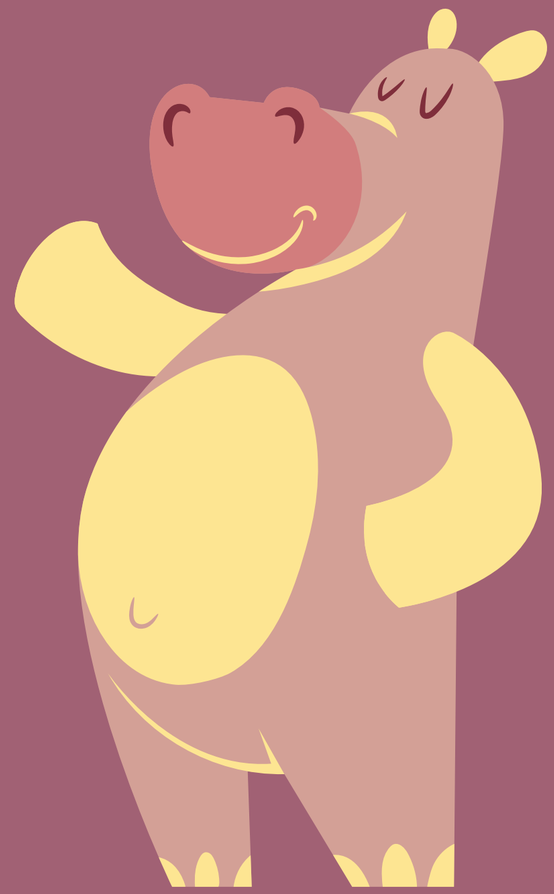

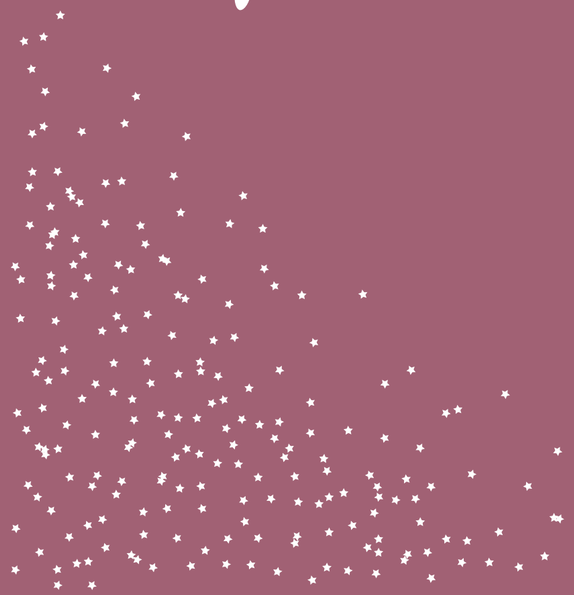

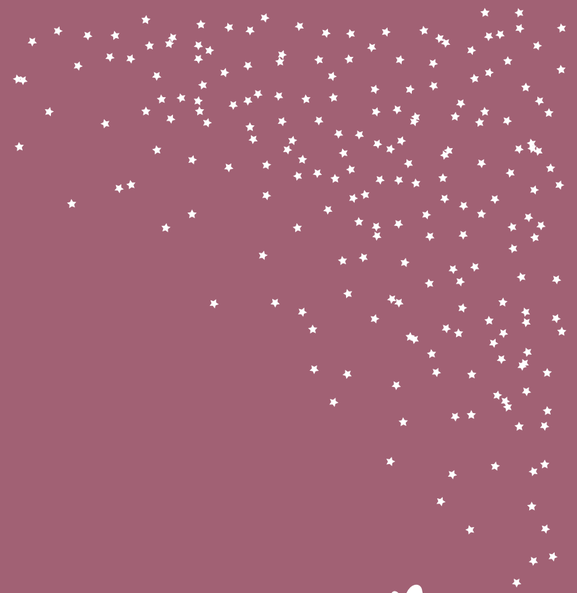

.....

.....

.....